

LAND-MARK SURVEYING

Mark L. Miritz

Wisconsin Professional Land Surveyor S-2582

N9330 Knuteson Drive

Whitewater, WI 53190

Phone: (262) 495-3284

MARKMIRITZ@

LAND-MARKSURVEYING.COM

OWNERS:

LUIS FLORES

ELSA I. FLORES

6318 W. BRYAN MAWR AVE.

CHICAGO, IL 60646

PLAT OF SURVEY

LOTS 7355 THRU 7359 AND LOTS 7360 THRU 7363, BLOCK 126, LAKE COMO BEACH SUBDIVISION FIRST MAP, LOCATED IN SECTION 28, TOWN 2 NORTH, RANGE 17 EAST, WALWORTH COUNTY, WISCONSIN.

LONGFELLOW DRIVE

(50' WIDE)

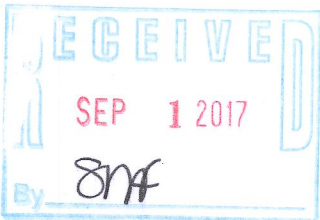
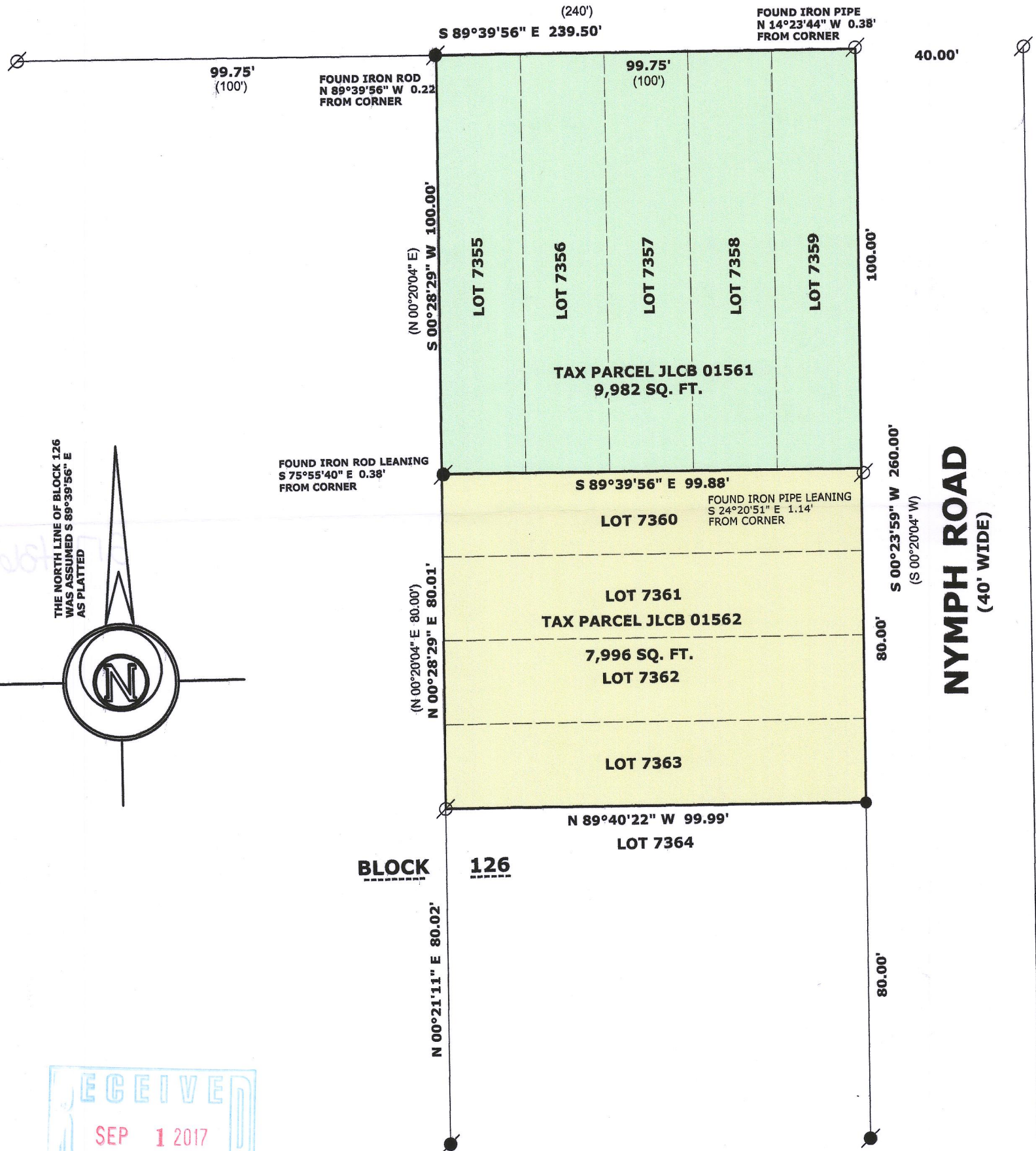

LEGEND

- FOUND IRON PIPE
- FOUND IRON ROD
- SET IRON ROD, 18" LONG, WEIGHING 1.5 LBS./LINEAL FT., 3/4" DIA.
- (XX) RECORDED AS DIMENSION



SCALE: 1 INCH = 30 FEET

"I hereby certify that the above described property has been surveyed by me or under my direction in full compliance with the owner's/agent's Instructions and Chapter A-E 7 of the Wisconsin Administrative Code "Minimum Standards for property surveys"; that the above map is correct to the best of my knowledge and belief."

Mark L. Miritz

MARK L. MIRITZ
WISCONSIN PROFESSIONAL
LAND SURVEYOR S-2582

DATE: AUGUST 30, 2017 JOB NO. 17.813

JLCB 1561 JLCB-1562